

Allotment update for Oct 2024 by Rick Dunning

I've left a thumbnail of the last inspections so you have a comparison.
Comment is below the photo of each plot.

Plot 1:



Not worked.

Plot 6a:



Was poor but plot 6 was being worked on when I visited.

Plot 11:



Not a lot happening.

Plot 12:



Not a lot happening.

The woodland:

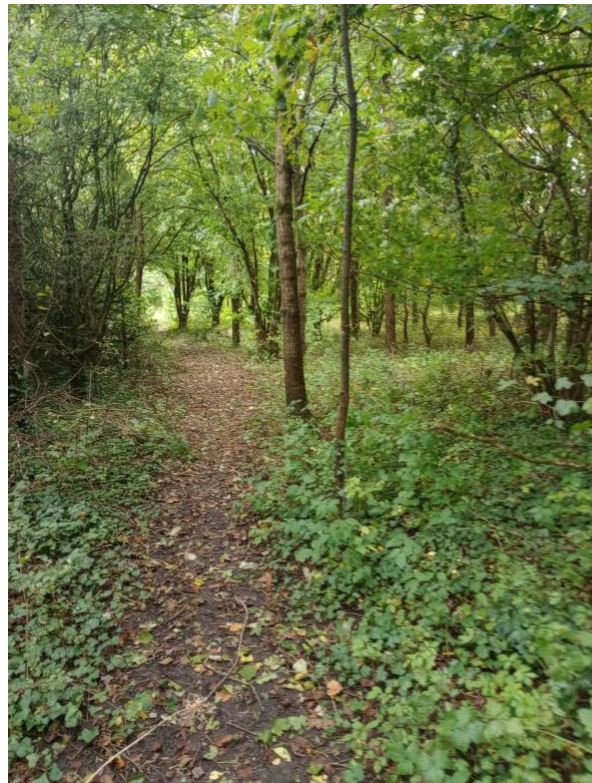

Some thinning needed & some dieback trimmed but as autumn settles over the woodland it's looking ok and the paths are good.